



Nearest Hotel to NUS  
Walking Distance to Buona Vista MRT  
Station

PARK AVENUE ROCHESTER - ROOM RESERVATION FORM

NATIONAL UNIVERSITY OF SINGAPORE

Department of Food Science and Technology

Stay period: 31 July 2024 to 2 August 2024

Block code: NUSD310724

Please send completed form to reservation department via email at [jane.tan@uel.sg](mailto:jane.tan@uel.sg), [serene.chan@uel.sg](mailto:serene.chan@uel.sg)  
and copy [merilyn.lee@uel.sg](mailto:merilyn.lee@uel.sg)

Room rates per night inclusive daily breakfast and unlimited WIFI Internet Access		
	SINGLE OCCUPANCY	DOUBLE OCCUPANCY
<b>Superior Room (20 Sqm)</b> 1 King Bed / 2 Single Bed	<input type="checkbox"/> S\$190++	<input type="checkbox"/> S\$225++
<b>Deluxe Room (22 Sqm)</b> 1 King Bed / 2 Single Bed / 1 Twin Bed	<input type="checkbox"/> S\$200++	<input type="checkbox"/> S\$235++
<b>**1 Bedroom Suite (40 to 43 sqm)</b> 1 King Bed / 2 Single Bed	<input type="checkbox"/> S\$280++	<input type="checkbox"/> S\$315++

**\*\* Facilities in 1 Bedroom Suite : Kitchenette facilities, microwave, washer with drying function, fridge, living area with sofa & TV**

All rates quoted are subject to 10% service charge & prevailing government taxes, currently at 9% Goods & Services Tax. Rates are only applicable for the above stated event and are quoted in Singapore dollars. Room types / preferences are subject to availability upon receipt of completed reservation form.

Arrival Date : \_\_\_\_\_ Flight No. : \_\_\_\_\_ E.T.A : \_\_\_\_\_  
Departure Date : \_\_\_\_\_ Flight No. : \_\_\_\_\_ E.T.D : \_\_\_\_\_

Please complete a copy of this form for every room reservation.

**A. YOUR PARTICULARS**

Dr / Mr / Ms / Mdm (Please delete accordingly)

Given Name : \_\_\_\_\_ Family Name : \_\_\_\_\_  
Country : \_\_\_\_\_ Telephone : \_\_\_\_\_  
Facsimile : \_\_\_\_\_ Email : \_\_\_\_\_

Name of guests sharing room

Dr / Mr / Ms / Mdm (Please delete accordingly)

Given Name : \_\_\_\_\_ Family Name : \_\_\_\_\_  
Given Name : \_\_\_\_\_ Family Name : \_\_\_\_\_  
Given Name : \_\_\_\_\_ Family Name : \_\_\_\_\_

**B. MODE OF GUARANTEE**

Credit Card Information : ☐ Visa ☐ Mastercard ☐ American Express  
Credit Card Number : \_\_\_\_\_  
Expiry Date : \_\_\_\_\_  
Name on Card : \_\_\_\_\_ Card Holder's Signature : \_\_\_\_\_

**C. TERMS & CONDITIONS**

- Check-in time is after 1400 hours and check-out time is 1200 hours.  
For early check arrival between midnight and 1400hrs (Singapore time), reservation should be made a day prior with a one night room charge.  
For late check-out, before 1800hrs half night room charge; after 1800hrs one night room charge applied
- All room reservation(s) must be guaranteed by major credit card (Visa/ Master / Amex)
- Please inform us of any changes of your reservation in writing via email or fax.
- Rooms are subjected to availability upon reservation.

**D. CANCELLATION / NO-SHOW POLICY**

- Any cancellation less than **72 hours** of the scheduled arrival date, **one (1) night's** room charge will be levied.
- Any no-show on the day of arrival, **one (1) night's** room charges will be levied.

**FOR HOTEL USE ONLY**

☐ Confirmed at Confirmation Number : \_\_\_\_\_ ☐ Unable to Confirm  
Acknowledged by : \_\_\_\_\_ Hotel Stamp : \_\_\_\_\_

Park Avenue Rochester, Singapore  
**Vibrant Lifestyle with Urban Splendour**  
 Park Avenue Rochester, Singapore

Cuddled by lush greenery, Park Avenue Rochester showcases 351 contemporary hotel rooms and suites targeted at discerning business travelers.

Just over 2km from National University of Singapore (NUS), Park Avenue Rochester is indeed the nearest hotel with only 2 MRT stations away. This makes an ideal location for travelers to experience our hospitality service.

Be spoilt for choice when it comes to dining and night life with a great selection of restaurants, pubs and cafes just around the corner.

**Superior / Deluxe Room (20 to 22 sqm)**

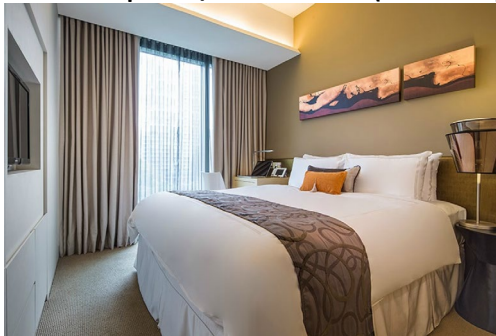

- Writing desk and chair
- Free wireless internet access and local calls
- LED television and cable channels
- Complimentary coffee/tea/bottled water
- Iron and ironing board
- In-room safe

**1 Bedroom Suite (40sqm)**



- One-bedroom – 1 King Bed / 2 Single Bed
- Free wireless internet access and local calls
- Fully equipped kitchenette: Microwave oven, induction stove, fridge, toaster, coffee-maker, electric kettle, cutlery and crockeries
- Washing machine cum dryer
- LED television and cable channels
- Complimentary coffee/tea
- Iron and ironing board
- In-room safe

**Other Information:**

**Shopping**

The Star Vista - 1 min walk

Clementi Shopping Mall - 6 min drive

Orchard Road - 10 min drive

Jem, Westgate & Jcube - 11 min drive

**Food & Beverage**

Holland Drive Market and Food Centre - 3 min drive

Ghim Moh Market and Food Centre - 3 min drive

Holland Village - 5 min drive

Timbre+ - 6 min drive VivoCity - 11 min drive